



2026 IKWF North Regional
Byron High School
696 N Colfax St. Byron, IL 61010
Sunday, March 1, 2026

Weigh-Ins: Saturday February 28th 2026 at the following locations:

Byron High School

696 N Colfax Street - PE CENTER - Byron, IL 61010

Contact: Matt Whitlock, Cell 815-509-7812, teamxtreme001@gmail.com

Weigh in Time: Saturday, February 28th from 9:00am - 11:00am

Weigh in Location: Wrestling room Please enter through Door # 1

Teams: Xtreme, Hawk, Polo, Rochelle, Rockford, Stillman Valley, Tony Capriola Sr

Alber Athletics

2066 N Henderson Rd Freeport, IL 61032

Contact: Josh Alber, Cell 815-821-2514, alberathletics@gmail.com

Weigh in time: Saturday February 28th 9:00am-11:00am

Weigh in Location: Alber Athletics

Teams: Alber, Dakota, Freeport Phantoms, The LAW, Stockton, West Carroll

Hononegah High School

307 Salem St. Rockton, IL 61072

Contact: Meaghan Stott, Cell: 815-382-8178

Weigh in Time: Saturday, February 28th from 9:00am - 11:00am

Weigh in Location: Athletic Entrance, Locker Room

Teams: Hononegah, Belvidere Bandits, Harlem, Du-Pec

Harvard High School

1103 N Jefferson St Harvard, IL 60033

Contact: Kenny McDevitt, Cell: 847-754-1958

Weigh in Time: Saturday, February 28th from 9:00am - 11:00am

Weigh in Location: Use back parking lot and enter Door #14

Teams: Harvard, 815 Stateline, North Boone

Weigh in information must be turned in no later than 1:00pm. Input into USA Bracketing, hard copy or emailed to teamxtreme001@gmail.com

Seeding Meeting: Byron High School Saturday Feb. 28th @ 5:30pm sharp!! Pizza and water provided. Please enter through Door # 1

The 2025 IKWF Regional will be held on Sunday March 1st, 2026 in the Byron Park District PE Center, located at 696 N Colfax St. Byron, IL 61010. Please enter through Door # 1. Limited bleacher seating and bag chairs are recommended. There will be full concessions all day.

GATE FEES: Adults - \$5, Students w/ID - \$3, Children - \$1.

CASH ONLY.....NO ATM ONSITE

NO FOOD OR DRINKS OTHER THAN WATER ALLOWED IN GYM

Wrestler Check-In: Sunday, March 1st, 2026 from 6:30-8:00am. If your wrestler does not check in on time they will not wrestle, no exceptions. Please make this clear to all of your parents!

Coach's Check-In: Sunday, March 1st, 2026 from 6:30-8:00am. ALL COACHES must be BRONZE or COPPER certified and listed on the IKWF Roster in order to coach. We will be checking every coach, every approved coach will be given a wristband that must be visible on mat side all day. Coaches check in will be in the PE Center.

Wrestling will start at approximately 9:00am. We will wrestle on (9) 28' circles that will be clearly marked. We will use USA Bracketing software and clocks, under the management of Nick Elsbury, to run the tournament.

There will be no parents allowed at mat side and all filming must be done from outside the ropes. We want everyone to be able to see the matches going on, so security ropes and security guards will be in place all day.

If you have any questions or concerns please contact:

Matt Whitlock, teamxtreme001@gmail.com 815-509-7812

- = Hall Monitor
- = Chair

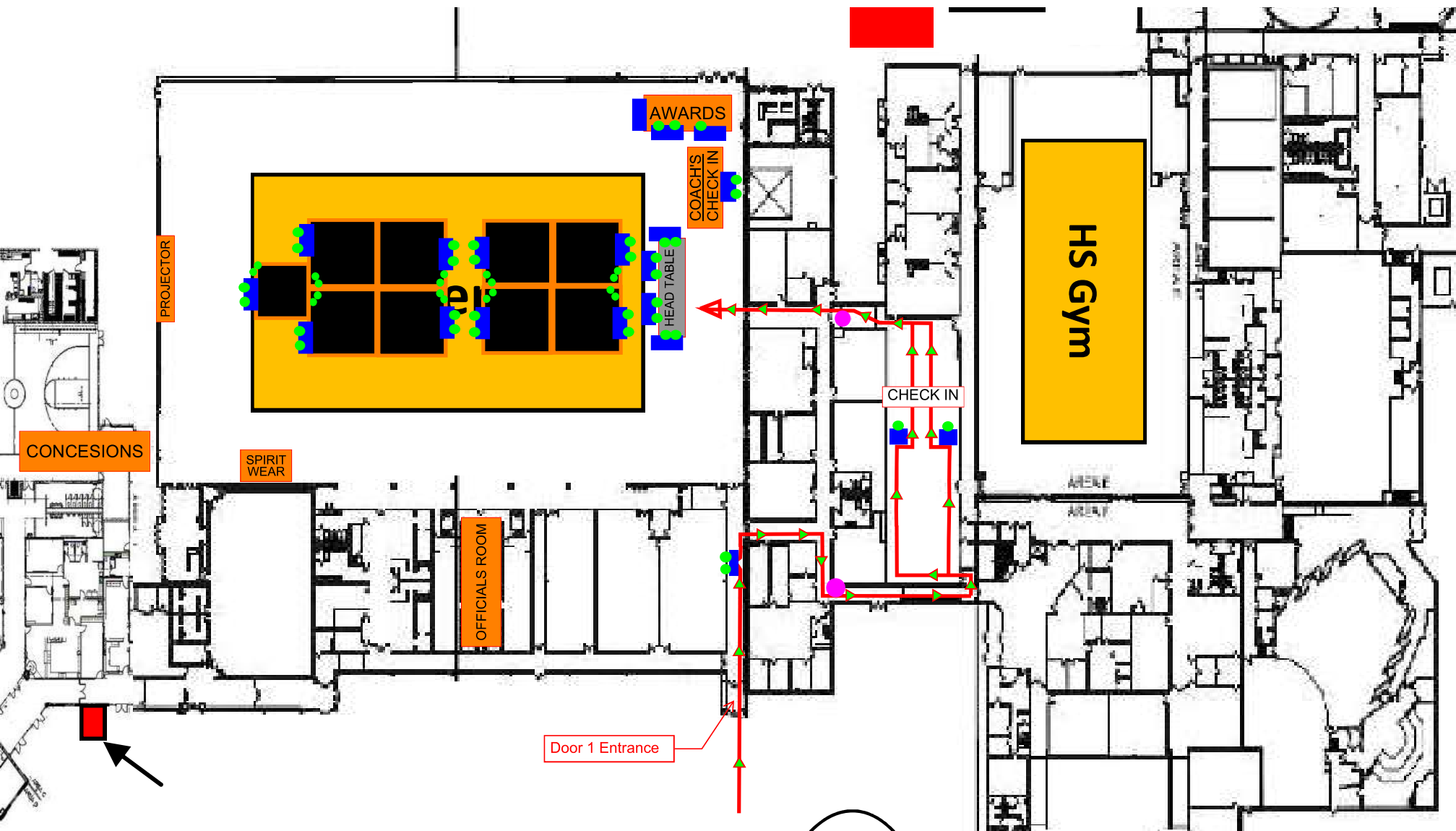

PLEASE BE RESPECTFUL TO THE HANDICAP PARKING AREAS

